

Land west of Abingdon Road,
Drayton

SITE LOCATION PLAN

DWG N°: HP12084/001/14

Notes:

Drawn: LA
 Checked: TM
 Scale: 1:1250 @ A2
 Date: 30.10.2014

The Pavilion
 1st Floor
 Botleigh Grange Office Campus
 Hedge End
 Southampton
 Hampshire
 SO30 2AF



This map is produced from Ordnance Survey material with the permission of Ordnance Survey on behalf of the Controller of Her Majesty's Stationary Office © Crown copyright. Unauthorised reproduction infringes Crown copyright and may lead to prosecution or civil proceedings.

This drawing is for illustrative purposes only and is subject to detailed topographical survey and site investigation, including ground conditions/contaminants, drainage, design and planning/ density negotiation. The feasibility of the design shown, therefore, must not be relied upon. It has not been considered in respect of the CDM Regulations.

WYG Planning & Design, licence no: 100017603.

Appendix 2



THIS DRAWING MUST NOT BE SCALED.

PRIOR TO THE COMMENCEMENT OF ANY WORKS, THE BUILDER IS TO CHECK AND / OR DETERMINE ALL CONSTRUCTION DETAILS INCLUDING CHECKING EXISTING SITE LEVELS AND DIMENSIONS.

THIS DRAWING IS TO BE READ IN CONJUNCTION WITH ALL OTHER PROJECT DRAWINGS, CONSTRUCTION NOTES AND / OR PROJECT SPECIFICATIONS. ALL DISCREPANCIES SHOULD BE REPORTED IMMEDIATELY.

RISK ANALYSIS KEY	
	Indicates a residual risk as a Warning
SAFETY, HEALTH & ENVIRONMENTAL INFORMATION	
In addition to the hazards/risks normally associated with the type of work detailed on this drawing, note the following:	
A	Description
It is assumed that all works will be carried out by a competent contractor working, where appropriate, to an approved method statement	

Rev	Date	Description	By	PM
D	18/03/15	Double garage added to 26, spaces added to 30	HR	CK
C	12/03/15	Double garages reinstated to 48 dwellings	HR	CK
B	02/03/15	Layout & parking updated in line with comments	CK	CK
A	19/11/14	Dormers added to units 1,6,7,9,26,41,65,66,67,68,69,73. Rear roof to Units 70 & 71 updated	CK	GG

NOTES:
PLEASE REFER TO LANDSCAPE DRAWINGS FOR ADDITIONAL INFORMATION

PLANNING

Scale @ A1: 1/1000
Date: SEPTEMBER 2014

Drawn by: CK
Checked by: GG

Drawing No: 14.062.010

Revision: D

CLIENT: Abingdon Road Drayton Proposed Site Layout

HGP ARCHITECTS

FURZEHALL FARM, WICKHAM ROAD
FARHAM, HAMPSHIRE, PO16 7JH

T: 01329 283 225
F: 01329 237 004
E: EMAIL@HGP-ARCHITECTS.CO.UK
W: WWW.HGP-ARCHITECTS.CO.UK

HGP Architects Ltd.
Copyright Reserved.
Check dims. on site.

Client:

Miller Homes

Development:

Walnut Meadow

Project:

Stack signs

Drawn by:

Matt

Date:

16.12.2015

Ref:

A

Signage
Marketing
Suites
Hoarding
Flags
Brochures

Walnut Meadow

An exclusive development of 3/4/5 bedroom homes

Coming
soon...

the place to be

miller homes

Marketing Agents - please call or visit:

GREEN*

33 Market Place, Wantage, Oxon, OX12 8AL

www.millerhomes.co.uk
0000 000 0000

2000mm x 3000mm

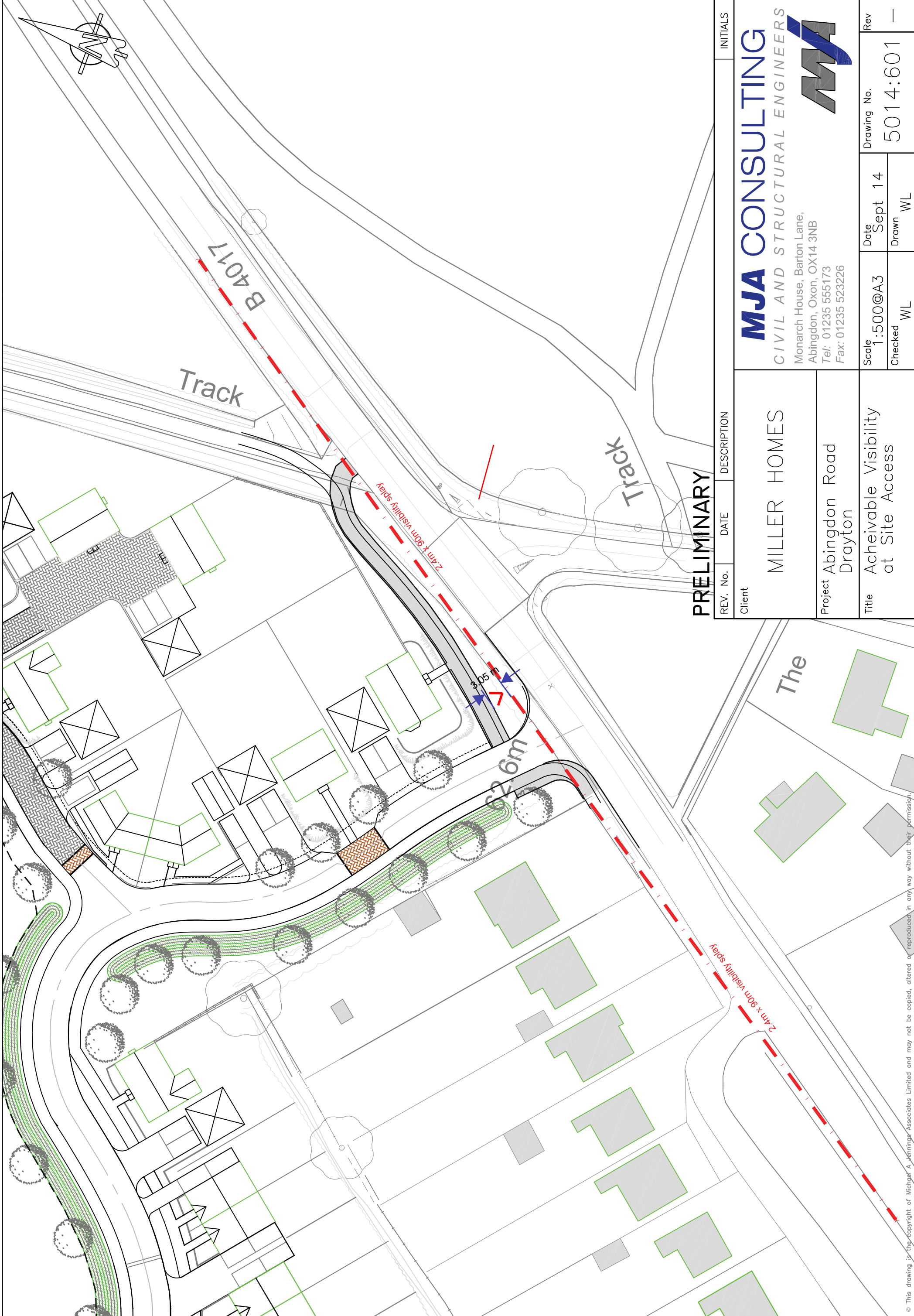

PRELIMINARY

REV. No.	DATE	DESCRIPTION	INITIALS

Client	MILLER HOMES
Project	Abingdon Road Drayton
Title	Achievable Visibility at Site Access

Scale	1:500@A3	Date	Sept 14
Checked	WL	Drawn	WL
Drawing No.	5014:601	Rev	—

MJA CONSULTING
 CIVIL AND STRUCTURAL ENGINEERS



Monarch House, Barton Lane,
 Abingdon, Oxon, OX14 3NB
 Tel: 01235 555173
 Fax: 01235 523226